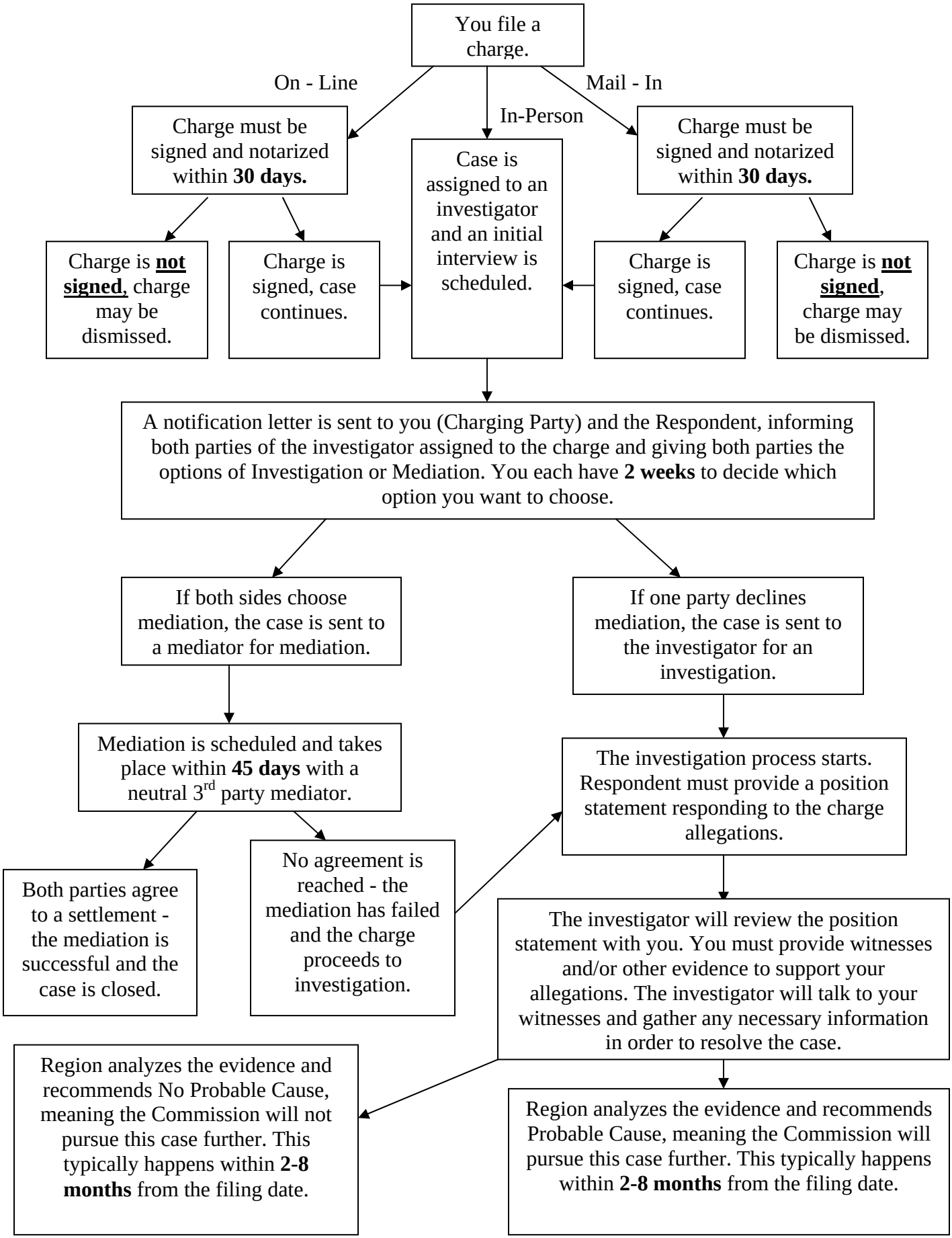A GENERAL OVERVIEW OF THE CHARGE FILING PROCESS FOR THE CHARGING PARTY